

30-0200-

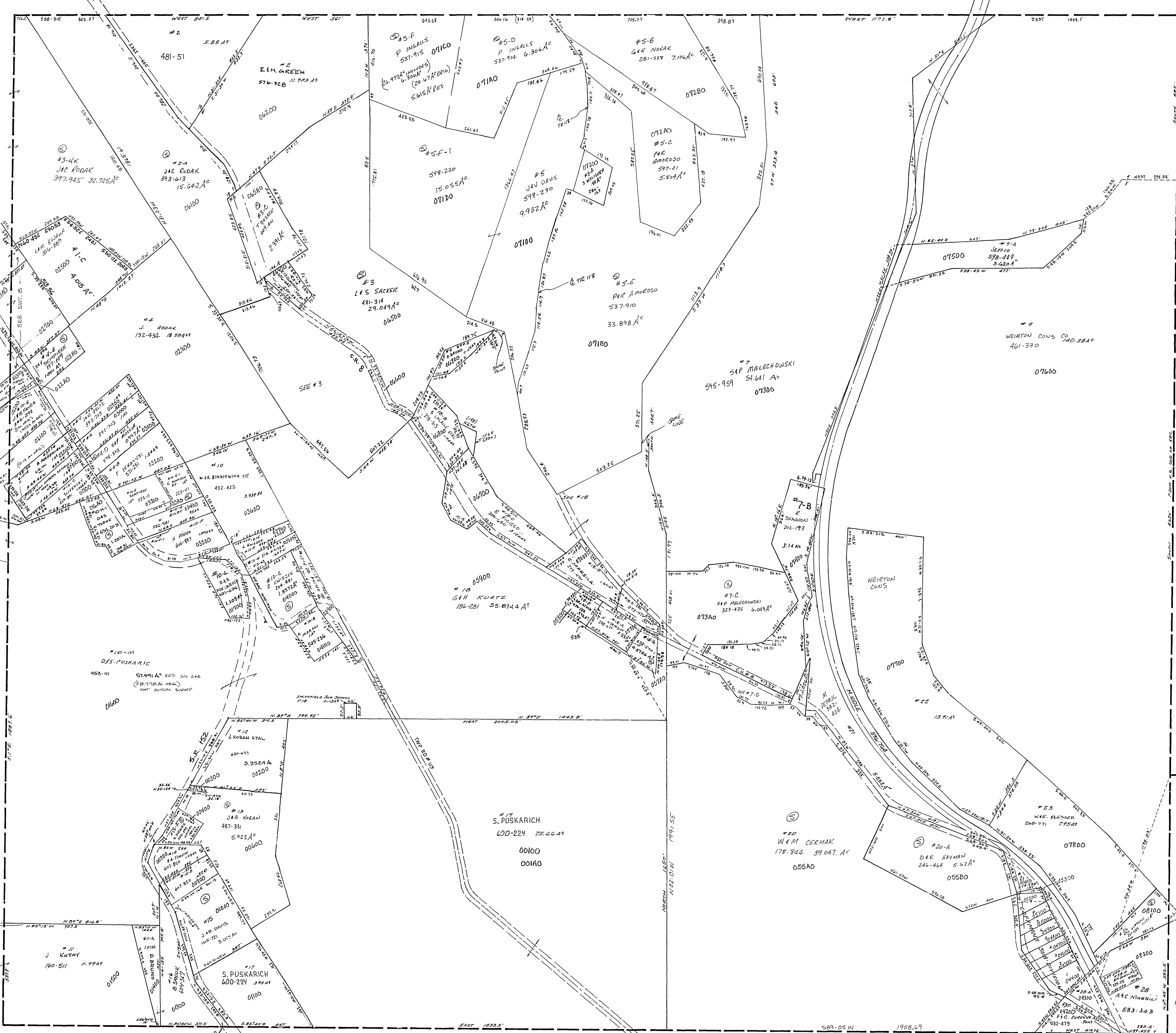

#108	S. THROQUEZ	202-577	
#109	R.M. FLECK	381-180	.55PA
#110	R.F. ZIEGLER	519-644	.1084 AC
#111	M. FERROU ETAL	604-345	.0476 AC
#112	M. FERROU ETAL	601-345	0.5283 AC
#113	G. NEMETH	576-321	0.20 AC
#114	J. R. YANDA	740-108	.0477 AC

COFFMAN'S S.D.

1	C. MALESKI	548-704	100 x 200 100'
2	R.M. DEKARMON	113-388	50 x 200
3	J. PROSKE	618-679	50 x 250
4	"	"	50 x 200
5	"	"	50 x 200
6	E. TAKACH	577-622	50 x 177
7	"	"	50 x 177
8	"	"	50 x 160
9	W.E. FLESHER	258-771	50 x 160 100'
10	"	"	46.5 x 123.8 100'

SMITHFIELD TWP.
 SEC. 2, T. 8, R. 3.
 SCALE 1"=200'