

30-0500-

#12-B	J. VITEK ETAL	256-233	1,658A1
#12-D	B.R.P. POST	290-437	1,629A1
#12-G	R.F.E. POST	250-558	2,257A1
#12-H	E.B. BULLER	251-215	1,434A1
#12-I	K. BELL	270-315	1,894A1
#12-K	K. BROWN	249-333	2,264A1
#12-L	T. JIZAL	8-206	0,077A1
#12-P	F.R.K. SABATHI	210-301	1,414A1
#12-Q	BAP POST	425-288	0,170A1
#12-T	C.M. RALPHAGE	105-740	0,509A1
#12-V	J. CLOUSTEN	170-201	1,166A1
#13-B	B.E.P. POST	357-418	0,741A1
#13-A	B. WHITE ETAL	239-204	1,494A1
#13-B	E.M. WALDMAN	350-117	1,408A1
#13-C	E.T. BARON	178-517	1,172A1
#13-D	L. VENTURINI	485-444	3,241A1
#13-H	E.T. BARON	178-517	1,171A1
#13-I	F.R.K. SABATHI	210-301	1,414A1
#13-VI	C. VITEK	256-233	1,658A1
#12-R	J. ANDRZEJCZYK ETAL	314-624	1,982A1
#12-A	G. COOK JR.	524-431	3,212A1
#13-B-1	A.E. DWALDMAN	385-514	2,674A1

Lot 24	D.B. MINNIE	281-67	
Lot 25	J.M. BELON	605-529	
Lot 10	M.V. HADENOFF	137-680	
Lot 11	" "	137-680	
Lot 27	L. DAYTON	476-219	
Lot 2	D.J. PIZZOPPERATO	548-244	
Lot 31	D. MAZURE	30-300	
Lot 34	VILL SPRING	30-300	
Lot 35	T. PIZZOPPERATO	548-244	
Lot 36	J. PIZZOPPERATO	548-244	
Lot 37	C.V. ROBINSON	548-244	

Lot 33	N.F.S. CRAWFORD	600-215	
SPLIT LOT	D. MAZURE	30-300	
Lot 33	D. MAZURE	30-300	
Lot 41	M.R. ASKOWITZ	101-154	
Lot 21	K. CARSON ETAL	44-138	
Lot 22	" "	44-138	
Lot 23	VILL SPRING	30-300	
Lot 24	" "	30-300	
Lot 25	" "	30-300	
Lot 26	" "	30-300	
Lot 27	" "	30-300	
Lot 28	" "	30-300	
Lot 29	" "	30-300	
Lot 30	" "	30-300	
Lot 31	" "	30-300	
Lot 32	" "	30-300	
Lot 33	" "	30-300	
Lot 34	" "	30-300	
Lot 35	" "	30-300	
Lot 36	" "	30-300	
Lot 37	" "	30-300	

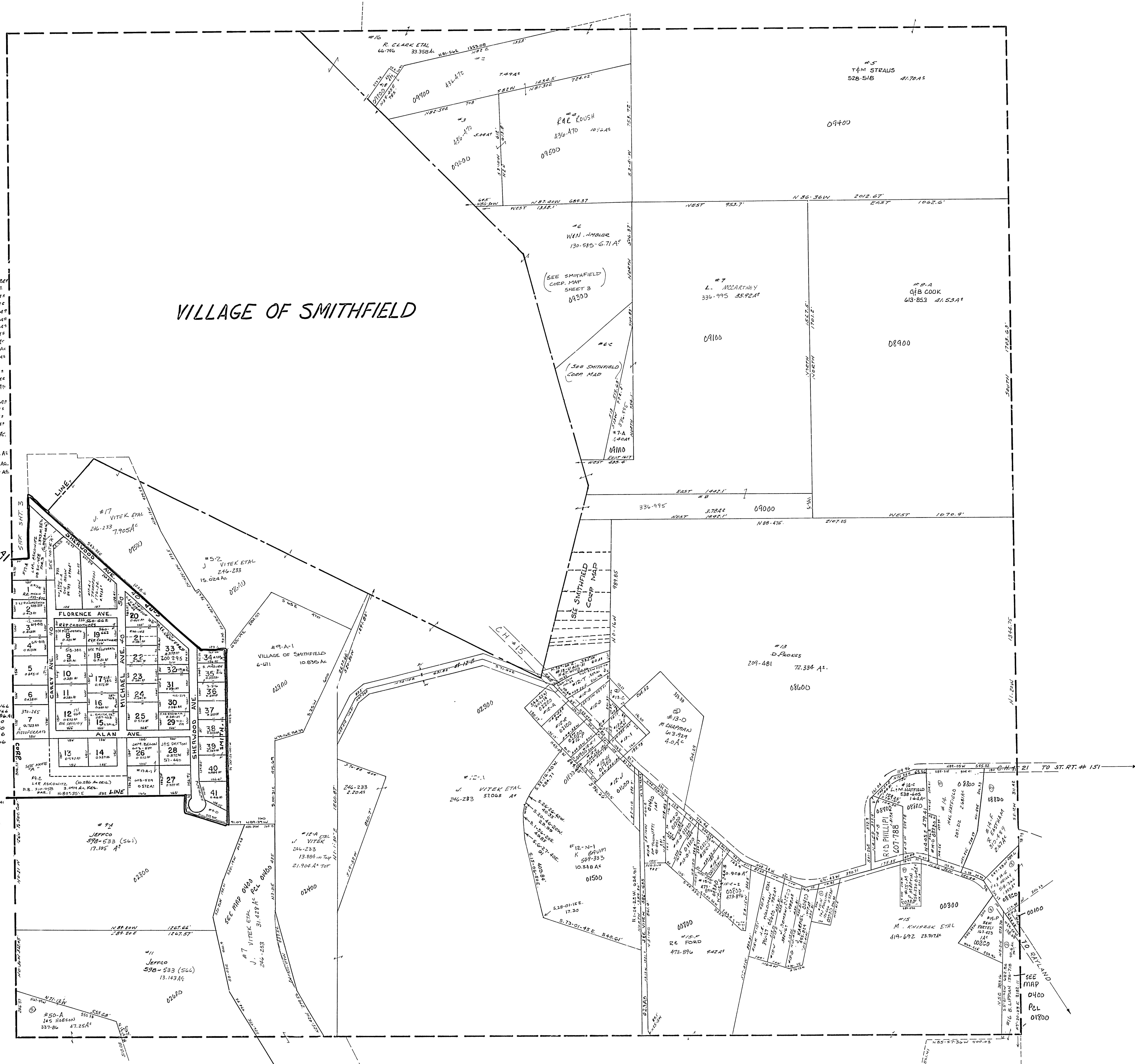

NOTE: 1. - RESIDUE ACERAGES LISTED FOR #1-C (2,044A) & #1-A (1,913A) INCLUDE THE ACERAGE UNDER THE "PROPOSED" ROADS, (SHOWN BY DASHED LINES).  
 2. - HAVE NO RECORD OF THESE ROADS BEING DEDICATED.  
 3. - PLAT FOR ASKOWITZ SUBDIVISION DOES NOT INCLUDE THESE ROADS AS PART OF THE ACERAGE CONTAINED IN DEDICATED STREETS AND CIRCLE "N.H.A."

SMITHFIELD TWP.  
 SEC. 5, T. 8, R. 3.  
 SCALE: 1"=200'