

#12-E	J. VITEK ETAL	331-328	1,658A'
#12-D	B.R.B. POST	276-457	.66A'
#12-G	R.R.B. POST	330-570	.257A'
#12-H	TAD HOLLER	527-519	.432A'
#12-I	G. BELL	271-315	.499A'
#12-J	K. BAUM	549-393	.236A'
#12-K	T. ZIFAL	8-226	.077A'
#12-L	R.E.M. SABATINI	218-201	.418A'
#12-M	W.P. POST	425-478	0.52A'
#12-N	W.P. POST	169-710	0.52A'
#12-O	W.P. POST	170-216	.376A'
#12-P	B.E.P. POST	359-418	.074A'
#12-Q	B. WHITE ETAL	239-304	.188A'
#12-R	E.M. WALDMAN	330-117	.543A'
#12-S	E.T. BUDTH	178-517	.172A'
#12-T	I. VIKENBERG	486-444	.324A'
#12-U	EAT. BARATH	178-517	.254A'
#12-V	R.E.M. SABATINI	218-201	.418A'
#12-W	C. VITEK	562-66	.56A'
#12-X	J. ANDRZEJCZYK ETAL	311-624	.782A'
#12-Y	G. COOK JR.	732-624	.621A'
#12-Z	A.D. WARDMAN	385-516	.647A'
#13-A	J.G. BARONIA	534-606	100+166
#13-B	M. STANIS	588-521	236.95
#13-C	L.M. HATFIELD	438-107	0.259A'
#13-D	L.R. ASKOWITZ	373-251	0.264A'
#13-E	T. ZIFAL	362-702	0.235A'

MAP
33-0500

ASKOWITZ S.D.			
LOT 24	D.B. POKORNY	281-67	
LOT 25	JIM BELON	608-924	
LOT 10	RAY VANDERKAM	137-060	
LOT 11	"	"	
LOT 27	L. DANYLO	476-219	
LOT 2	D.E.J. PIERZONKA	549-764	
LOT 31	A. MARZURE	36-148	
LOT 32	"	"	
LOT 34	VILL SMITH	181-146	
LOT 35	"	"	
LOT 36	"	"	
LOT 37	"	"	
LOT 38	"	"	
LOT 39	"	"	
LOT 40	"	"	
LOT 41	"	"	
LOT 42	"	"	
LOT 43	"	"	
LOT 44	"	"	
LOT 45	"	"	
LOT 46	"	"	
LOT 47	"	"	
LOT 48	"	"	
LOT 49	"	"	
LOT 50	"	"	
LOT 51	"	"	
LOT 52	"	"	
LOT 53	"	"	
LOT 54	"	"	
LOT 55	"	"	
LOT 56	"	"	
LOT 57	"	"	
LOT 58	"	"	
LOT 59	"	"	
LOT 60	"	"	
LOT 61	"	"	
LOT 62	"	"	
LOT 63	"	"	
LOT 64	"	"	
LOT 65	"	"	
LOT 66	"	"	
LOT 67	"	"	
LOT 68	"	"	
LOT 69	"	"	
LOT 70	"	"	
LOT 71	"	"	
LOT 72	"	"	
LOT 73	"	"	
LOT 74	"	"	
LOT 75	"	"	
LOT 76	"	"	
LOT 77	"	"	
LOT 78	"	"	
LOT 79	"	"	
LOT 80	"	"	
LOT 81	"	"	
LOT 82	"	"	
LOT 83	"	"	
LOT 84	"	"	
LOT 85	"	"	
LOT 86	"	"	
LOT 87	"	"	
LOT 88	"	"	
LOT 89	"	"	
LOT 90	"	"	
LOT 91	"	"	
LOT 92	"	"	
LOT 93	"	"	
LOT 94	"	"	
LOT 95	"	"	
LOT 96	"	"	
LOT 97	"	"	
LOT 98	"	"	
LOT 99	"	"	
LOT 100	"	"	

NOTE: 1. - RESERVE AREAS LISTED FOR #9-C (3,044A) & #17-A (1,343 A.)
 INCLUDE THE AREAS UNDER THE "PROPOSED" ROADS (SHOWN BY DASHED LINES)
 - HAVE NO RECORD OF THESE ROADS BEING DEDICATED.
 - PLAN FOR ASKOWITZ SUBDIVISION DOES NOT INCLUDE THESE ROADS
 AS PART OF THE "AREAS CONTAINED IN DEDICATED STREETS AND CIRCLE HANGAR."

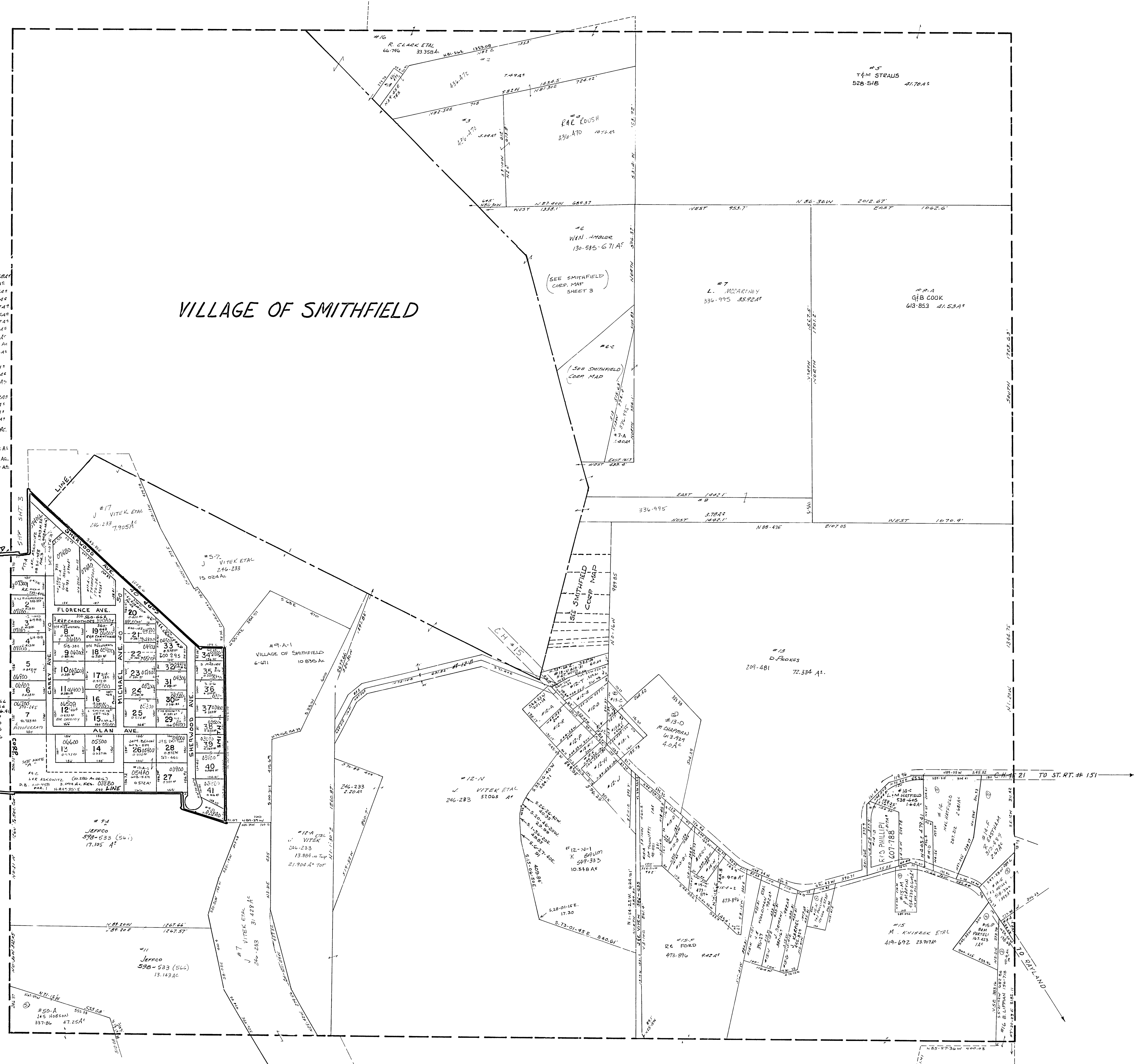

SMITHFIELD TWP
 SEC. 5, T.8, R.3.
 SCALE: 1"=200'