

30-2300-

#9. C. W. ANKROM 100 - 90A 1615.2' SEC. 23A29  
#6. D. MANGIEMI ETAL 193-847 6,000A RES. 23A29  
#4. A. SAGRILLA JR. SEC. 101 1.42 A.

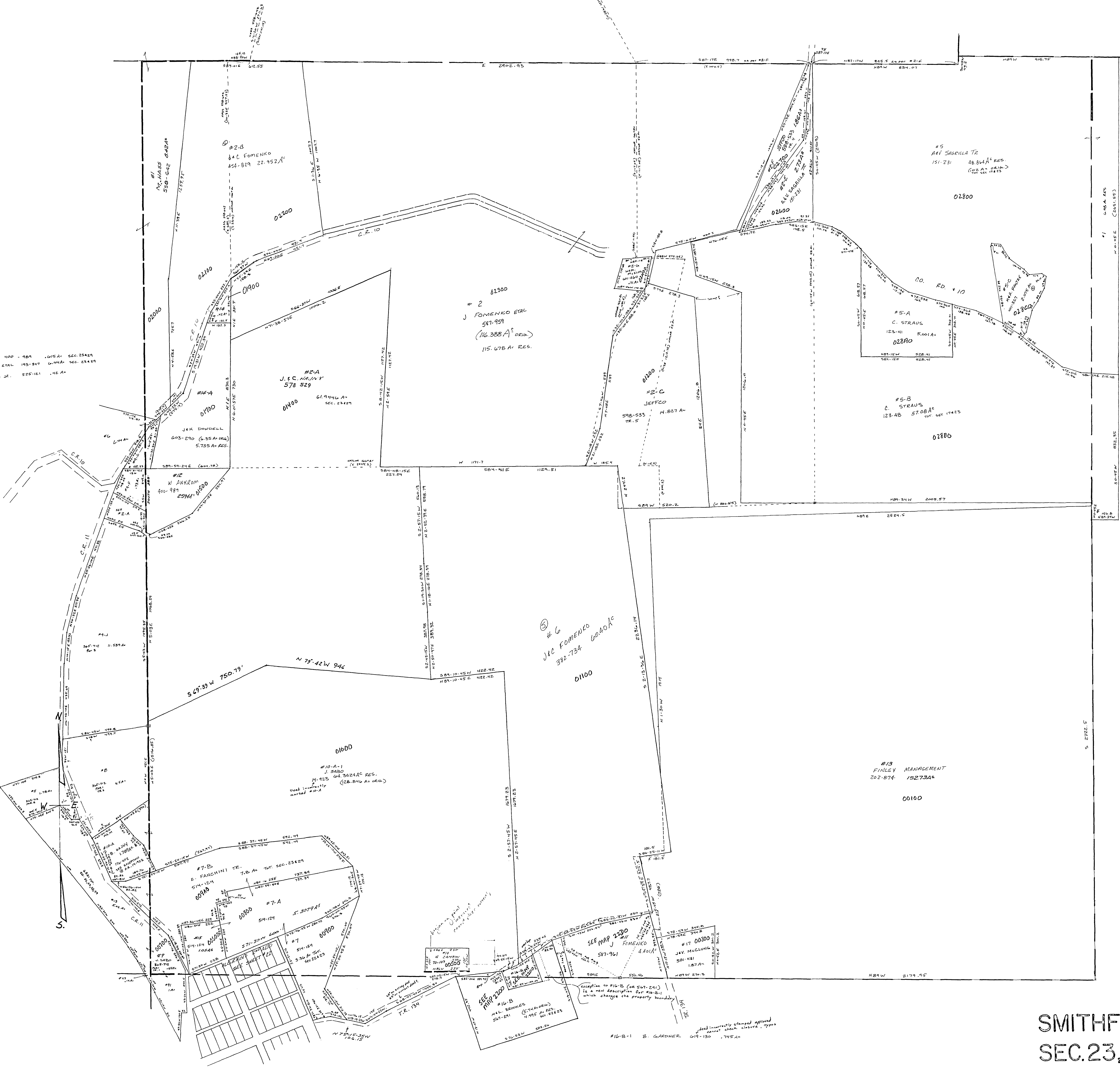

SMITHFIELD TWP.  
SEC. 23, T. 8, R. 3.  
SCALE: 1"=200'