

SCALE 1"=20'

DETAIL OF LOTS 586 CUNNINGHAM PLACE

**CUNNINGHAM PLACE**

PT 1	F.F.S. STEWART	68-899	0.0284A	0.1125
PT 2	G.W. VERMILION	58-881	0.0174A	0.1125

**FERN GROVE**

#24	STATE OF OHIO	630-687	SD X 105.30
#23	"	"	SD X 106.7
#8	"	630-67	SD X 124.23
#9	"	628-729	SD X 122.11
#10	"	629-447	SD X 119
#11	"	630-69	SD X 117.87

**GARDEN TERRACE** VARIATED  
PT 1 & 2 STATE OF OHIO 15.25 X 176.2 (IRR.)

**KEAGLER ESTATES**

12-15	H. KEAGLER	539-325
-------	------------	---------

**PARKDALE S.D.**

#38	W. BALKOVIC	636-776	
#35	H. LYONS	19-085	64-703.36

**LAND**

2-H	STATE OF OHIO	620-765	
1-B-1C	L.E. SHARP	460-205	5 X 192
#9	J.J. KONISKI	571-893	.17 AS
100	W.M. LAMATRICE	571-349	

#128-C	J. ELLIOTT	311-310	0.0291A
#130-A	K. BARNUM	1-719	0.1584C
#81-B	W.H. EDWARDS	48-36	0.195A
#2-G	STATE OF OH	630-71	
#2-B	"	628-703	
#2-A	"	628-708	
#2-C	"	630-372	
#2-E	"	629-312	
#2-F	"	632-156	
#6	H. F. ZERD	68-371	0.0581A
#105-B	L. Lovelady	320-281	0.23A/C

**FERN GROVE (CON'T)**

#12	STATE OF OHIO	629-665	SD X 115.75
#13	"	"	SD X 113.63
#14	"	"	SD X 111.51
#20	"	629-312	SD X 110.34
#28	"	630-71	SD X 100.46
#26	"	628-765	SD X 103.29
#21	"	630-572	SD X 109.13
#22	"	628-763	SD X 107.92
#27	"	632-159	SD X 101.87

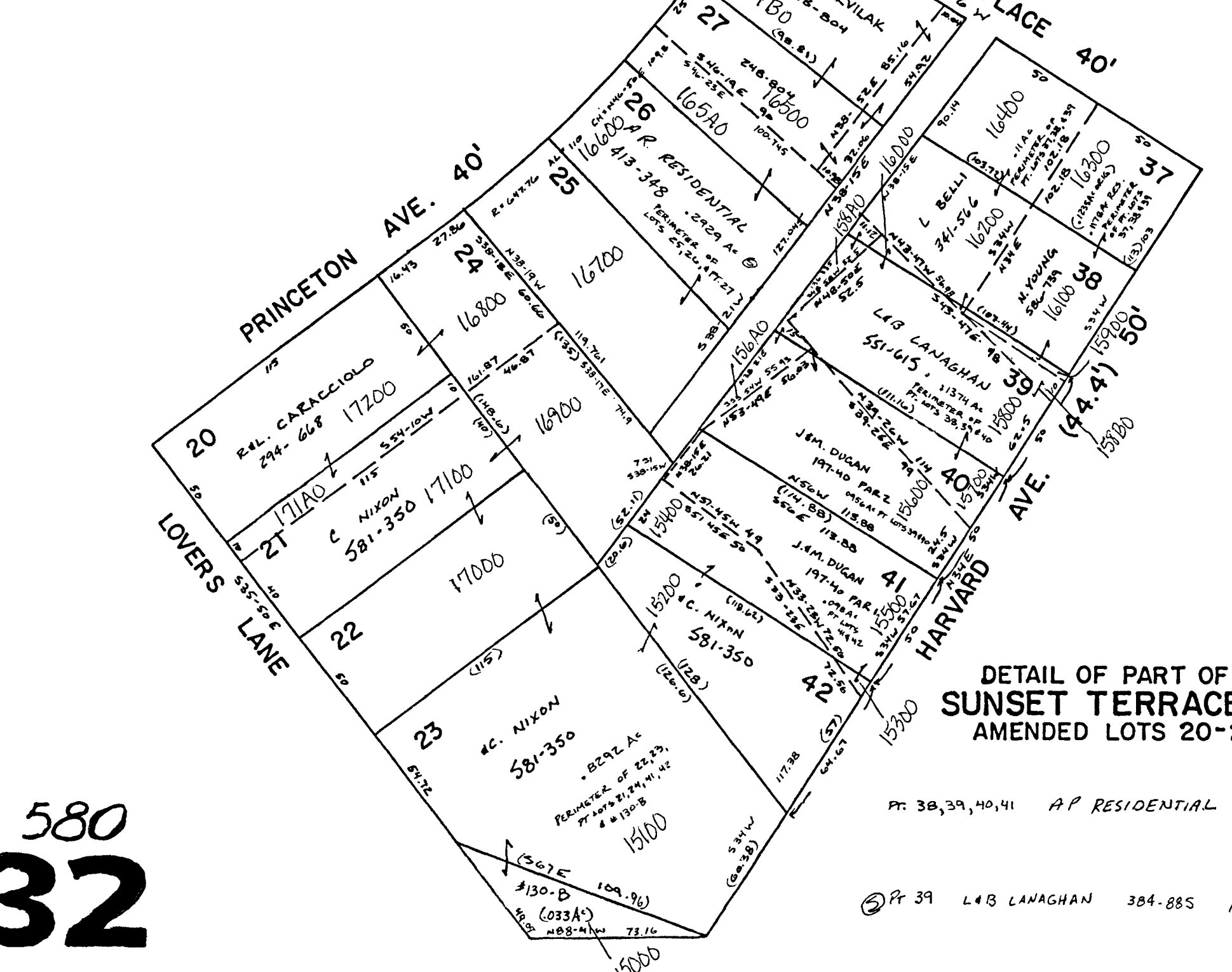

DETAIL OF PART OF SUNSET TERRACE S.D. SCALE 1"=50' AMENDED LOTS 20-24 INC.



ISLAND CREEK TWP

SEC. 12 T. 6 R. 2

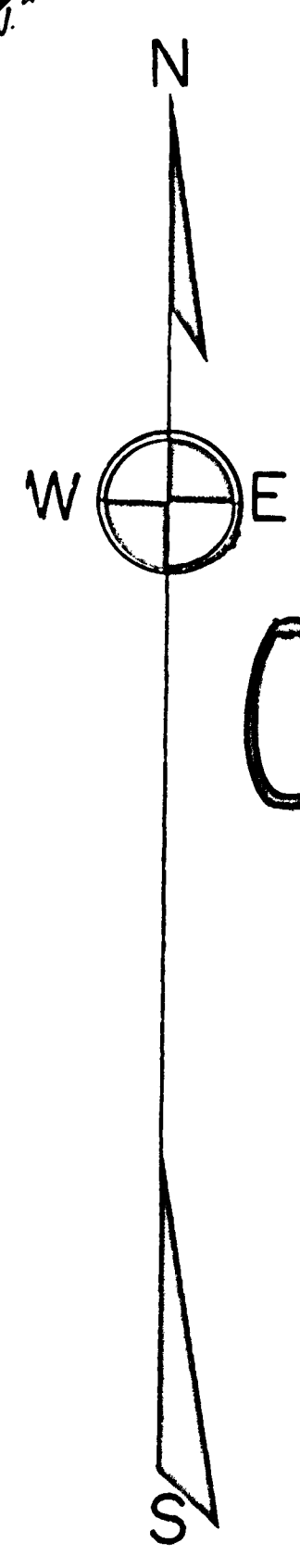

08-3200-

CUNNINGHAM PLACE  
GARDEN TERRACE  
ROSE HEIGHTS  
SUNSET TERRACE  
FERN GROVE PLACE  
  
PARKDALE S.D.  
KEAGLER ESTATES

STEBENVILLE CORP.  
SECS 12 & 18 T. 6. R. 2.

SCALE 1"=100'