

45-0100-

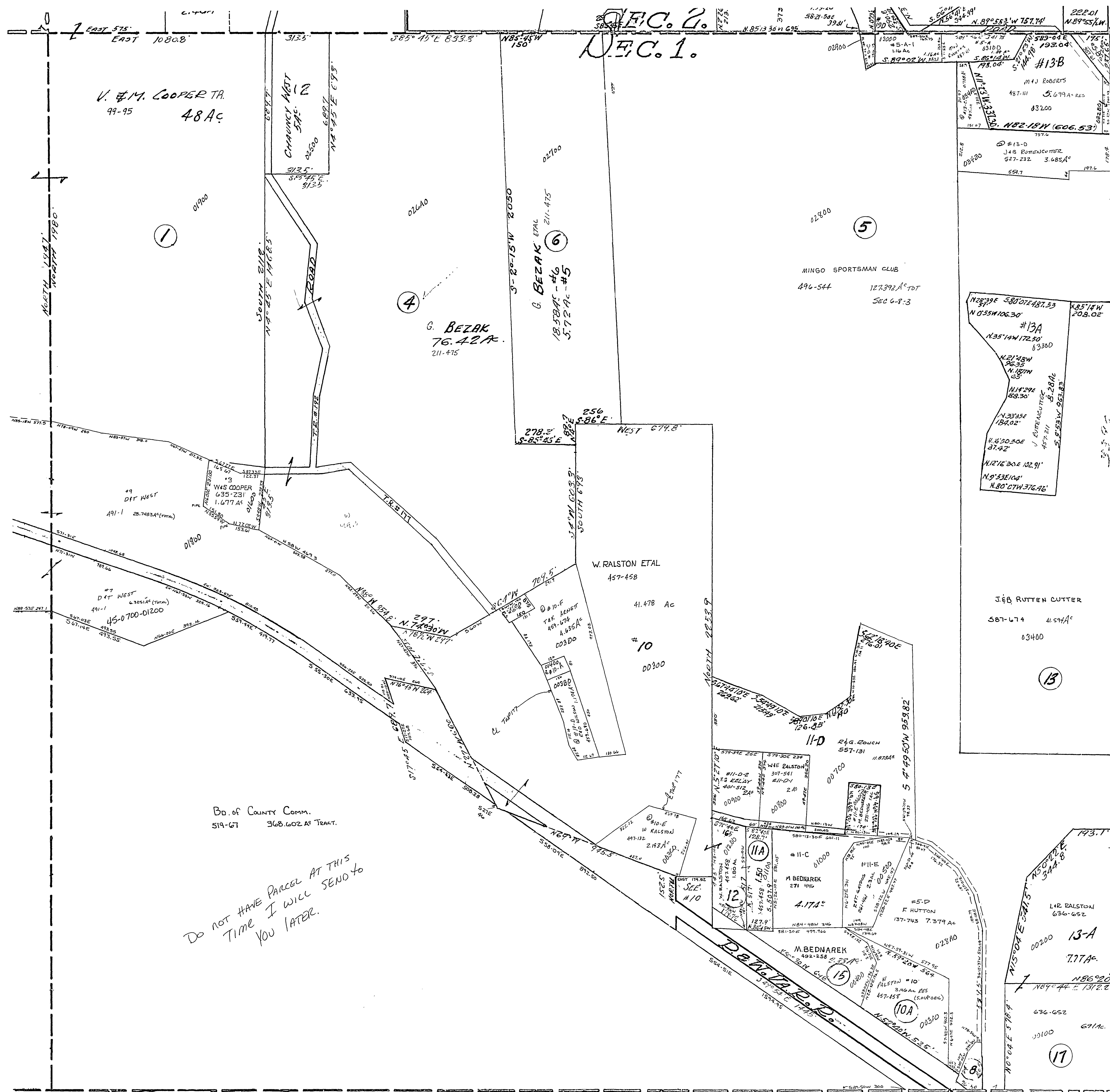

- #5-A L. R. RISH 567-804 1.16 AC
- #5-C L. R. RISH 567-804 0.206 AC
- #5-B N. TAYLOR 574-875 0.522 AC
- #10-B G. C. ARNETT 481-121 0.30 AC
- #10-A L. A. CROTHERS 579-200 0.120 AC

WAYNE TWP.  
SEC. 1, T. 9, R. 3.  
SCALE: 1" = 200'