

45-1400-

- #17 L. TONEY JR. ETUX 233-264
- #9 P. F. WALKER R. O.
- #12 GOVEY ROAD
- #10 BAPTIST CHURCH
- #11 TR. OF BAPTIST CHURCH 281-334

0.78 A¹
 0.58 A²
 1.00 A³
 1.00 A⁴
 0.25 A⁵

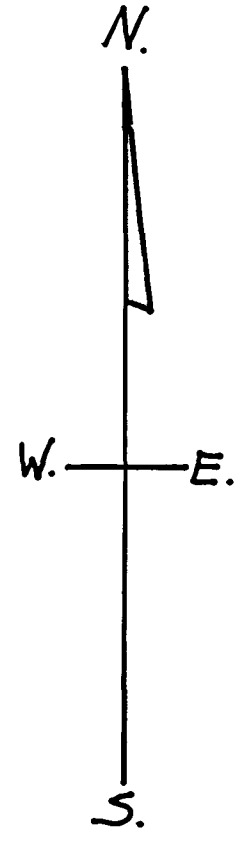
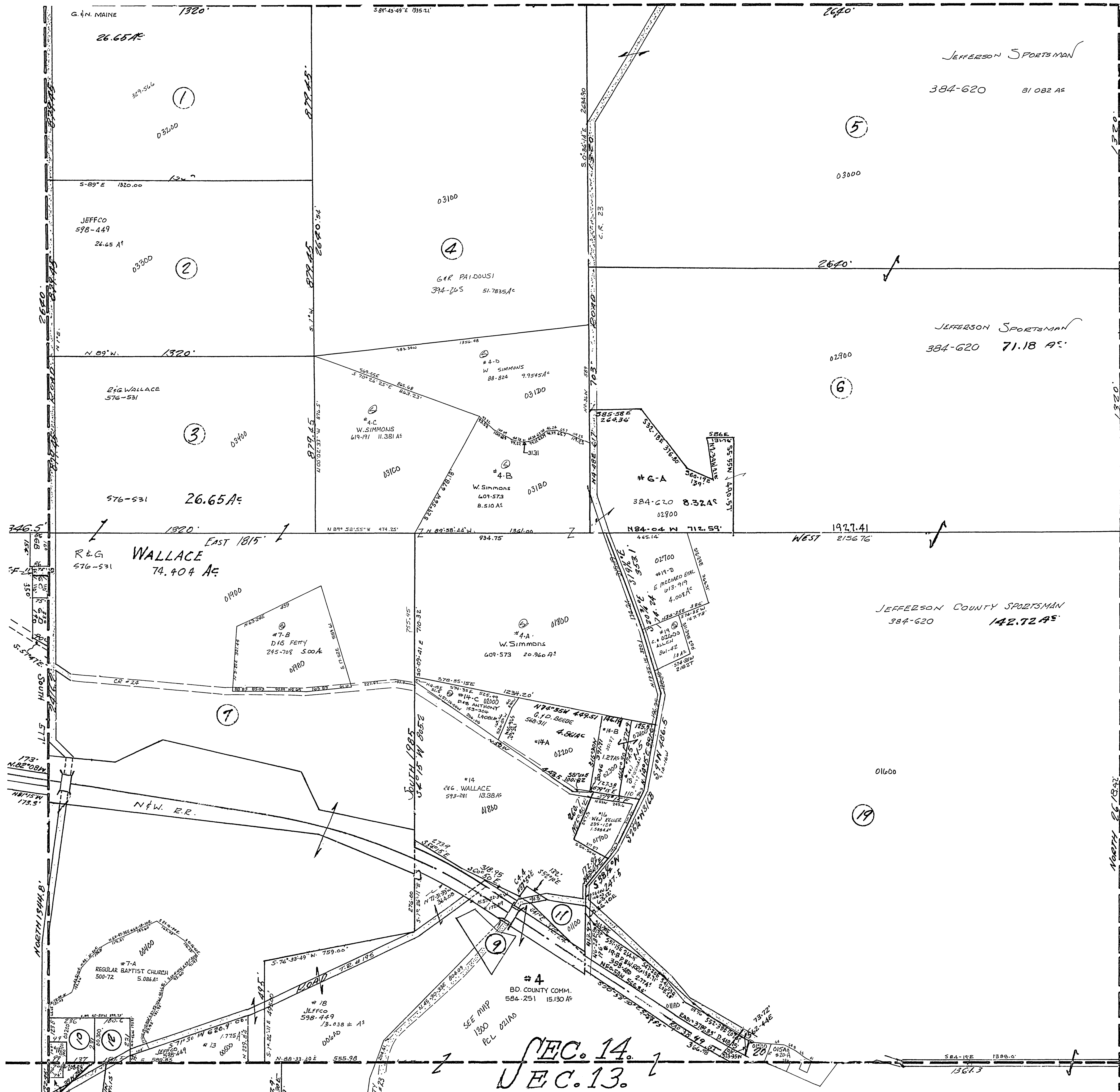

SEC. 14.
 SEC. 13.

*20 W.D. TONEY 246-402 0.473 A¹
 #20-A D. GELM 593-195 0.307 A²

WAYNE TWP.
 SEC. 14, T. 9, R. 3.
 SCALE = 1" = 200'