

45-3100

DEC. 31.

| | | | | |
|-------|----------------|---------|-----------|----------------------|
| #1-A | PID PUSKARICH | 34-06 | 12.300 Ac | 0.36 A ² |
| #16-B | J. VARGO ETAL | 417-531 | | ? |
| #1 | D. POLAK ETAL | 112-852 | | 0.61 A ² |
| #9-D | J. ELTEKINHAM | 556-302 | | 0.556 A ² |
| #16 | D.E.D. DIAMOND | 604-8 | | 0.477 A ² |
| #22 | T.H.D. DIAMOND | 292-760 | | 0.48 A ² |
| #9-C | T. ELTEKINHAM | 581-342 | | 0.61 A ² |
| #B-A | M.L. THOMAS | 322-15 | | 0.107 A ² |

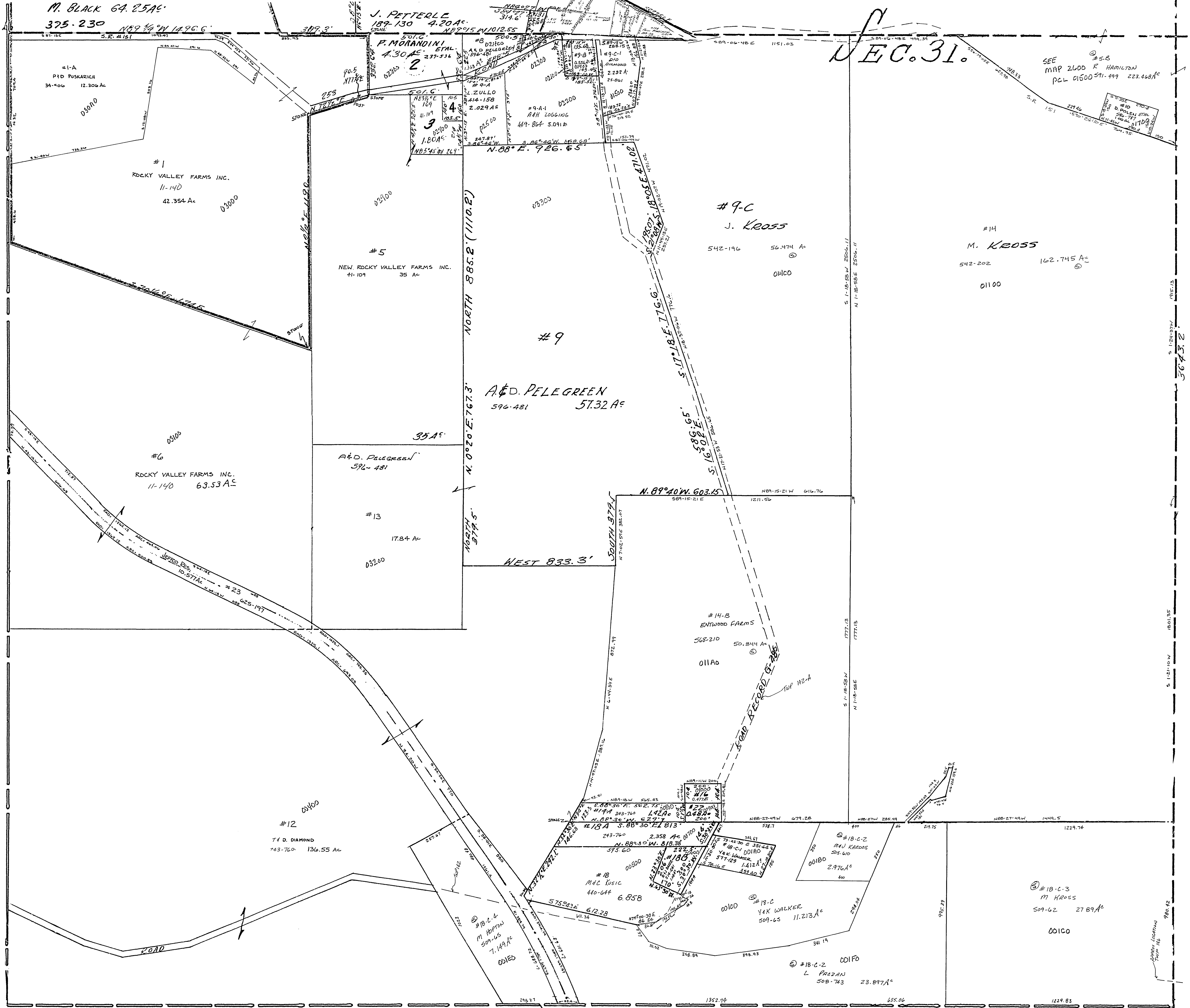

WAYNE TWP.
 SEC. 31, T. 9, R. 3.
 SCALE: 1" = 200'

